Burnerlance 32-SKHA-"L"-R Welded

32-YV01-4G-E
17-11-2005

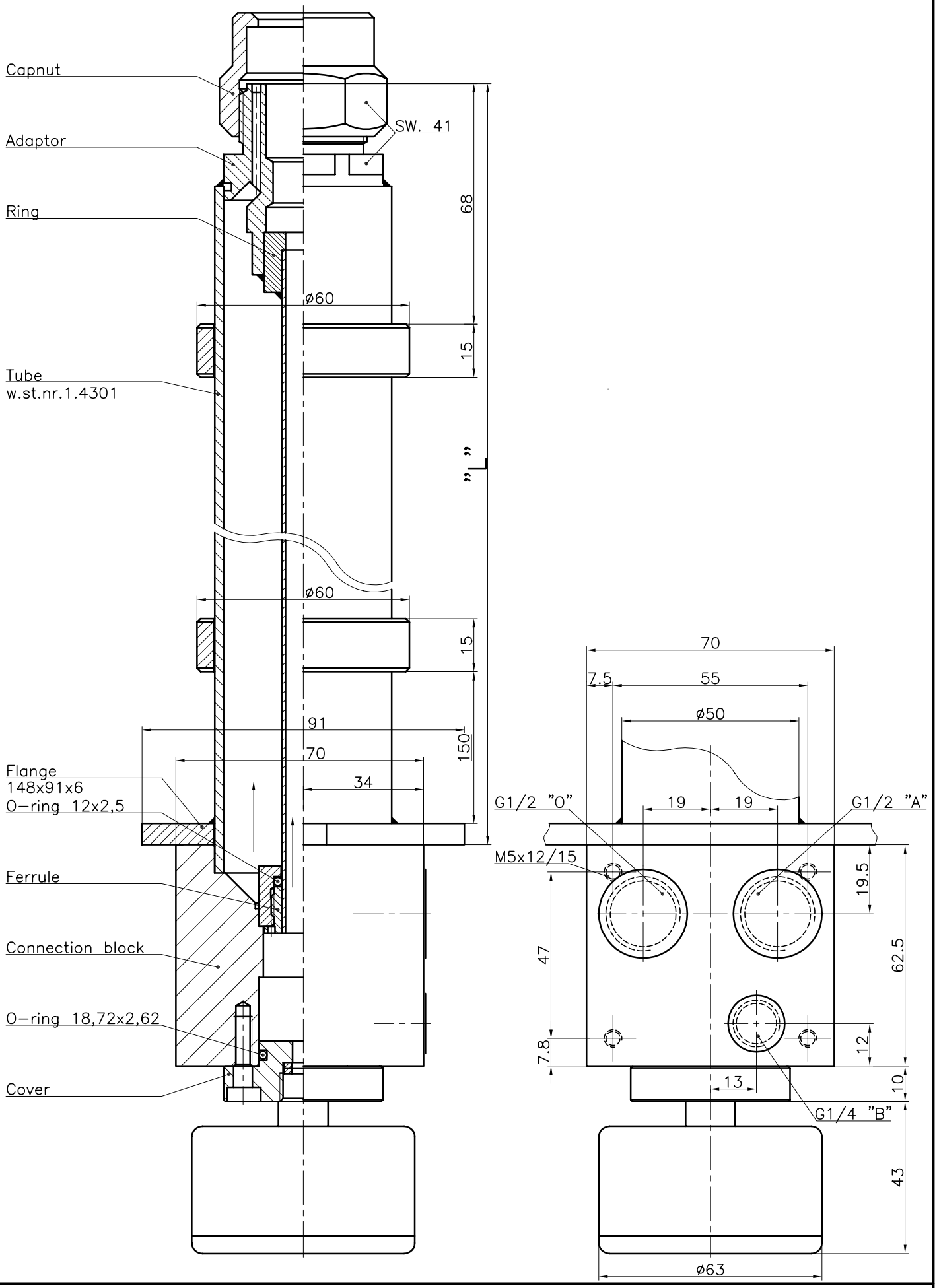

© Fluidics Instruments BV